

# ART APPROVAL

All colours used in this document are indicative only and they may vary across a variety of printing techniques and confectionery - Label stops short at bottom of can by 1.5mm to accommodate seal.

## Product Code: CC089A1

Description : 2 Pack Petite Choc Box with Sleeve  
 Order# :  
 Company Name :  
 Contact :  
 Sleeve Size : 40mmW x 152mmH (Total Sleeve Size)  
 Print Colour : **Customer must provide PMS Colour print guide if possible**  
 Quantity :  
 Delivery Date :

**Please note: Wrappers are printed digitally, please provide PMS colours if a close match is crucial and please inform us of this when ordering. If PMS colours are not provided we will print directly from the file and resulting print will be taken as correct. Not all PMS colours can be matched. Exact PMS colour match is NOT guaranteed. It is highly recommended that editable linework is provided, without this we cannot be held responsible for colour discrepancies**

Print Position - TOP



Print Position - SIDE

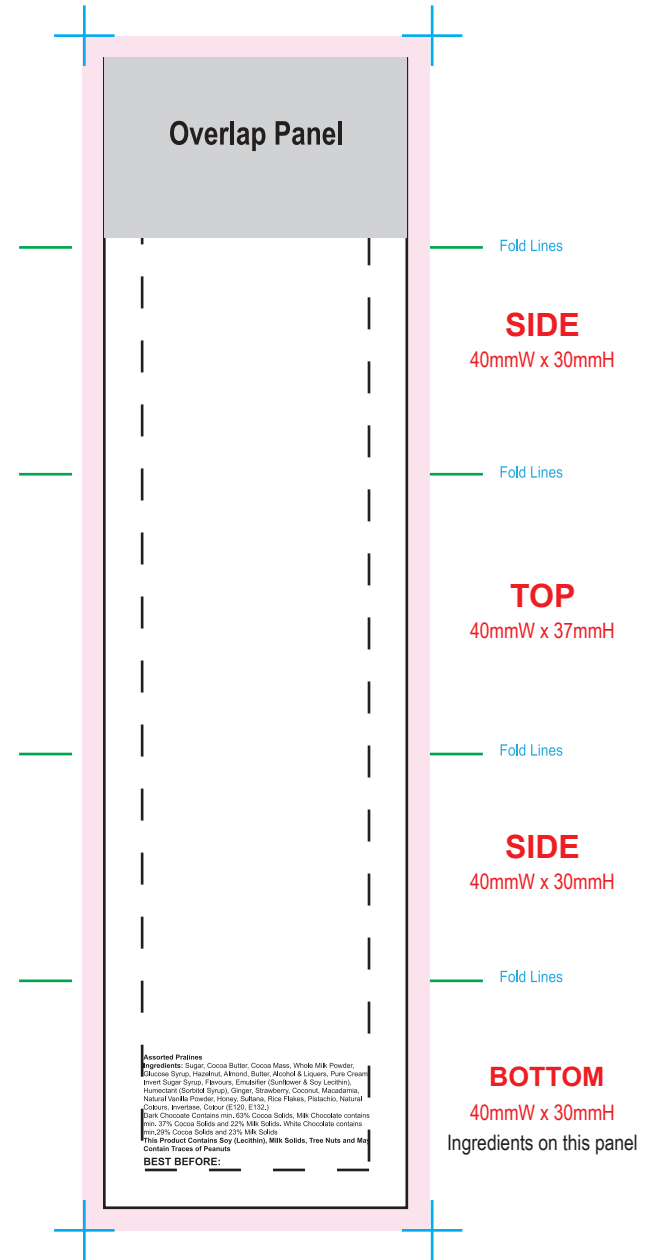
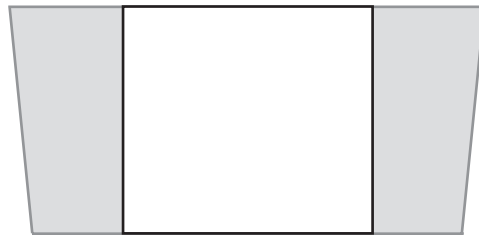

**Assorted Pralines**  
**Ingredients:** Sugar, Cocoa Butter, Cocoa Mass, Whole Milk Powder, Glucose Syrup, Hazelnut, Almond, Butter, Alcohol & Liquors, Pure Cream, Invert Sugar Syrup, Flavour, Emulsifier (Sorbitol & Soy Lecithin), Humectant (Sorbitol Syrup), Ginger, Strawberry, Coconut, Macadamia, Natural Vanilla Flavour, Honey, Salted, Rice Flakes, Potatoes, Natural Caramel, Invertase, Colour (E120, E132)  
**Dark Chocolate** Contains min. 60% Cocoa Solids, Milk Chocolate contains min. 37% Cocoa Solids and 22% Milk Solids, White Chocolate contains min. 20% Cocoa Solids and 32% Milk Solids  
 This Product Contains Soy (Lecithin), Milk Solids, Tree Nuts and May Contain Traces of Peanuts  
**BEST BEFORE:** \_\_\_\_\_

## I HAVE CHECKED THIS ARTWORK & AUTHORISE THIS ORDER TO PROCEED

Name :  
 Company :  
 Date :  
 Signature :

*Office Use Only*  
 Proof # :  
 Date :  
 Job No :  
 File :

Image Impression Only  
 NOT to Scale

100%

### Notes:

Total Sleeve Size: 40mmW x 152mmH

■ Bleed 3mm

- - - Safe area 5mm inside edges and creases